

# Cancer Metastasis Detection in Lymph Nodes by

**ExB Team**

Christian Hass, Urko Sánchez, Tony Mey, Ivan  
Vasilev, **Elia Bruni**



training →

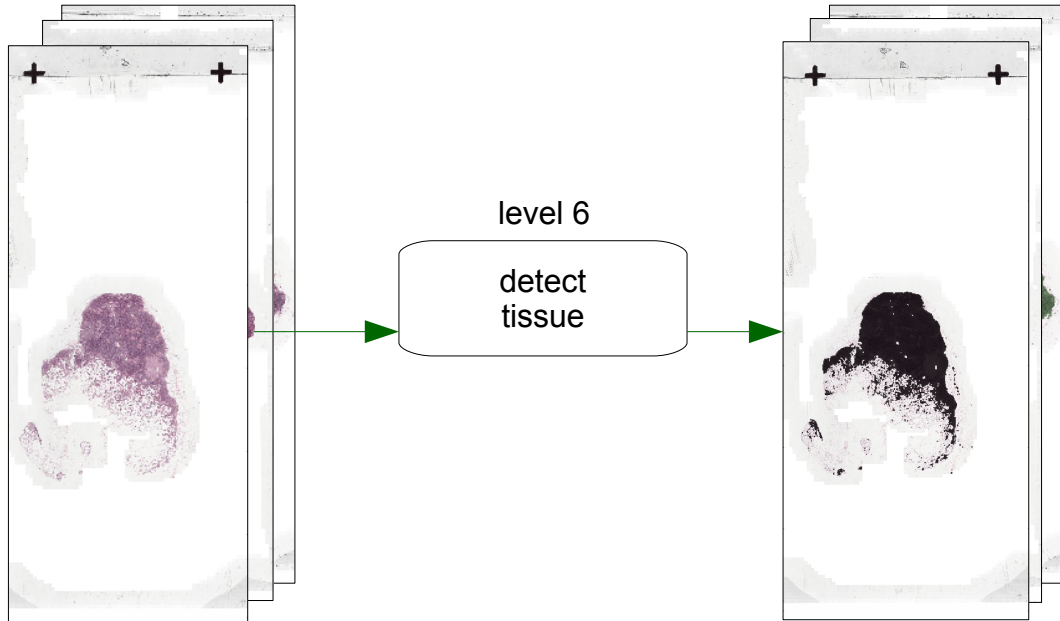

training →

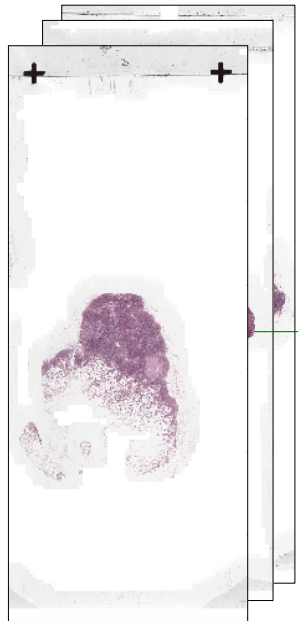

level 6  
detect  
tissue

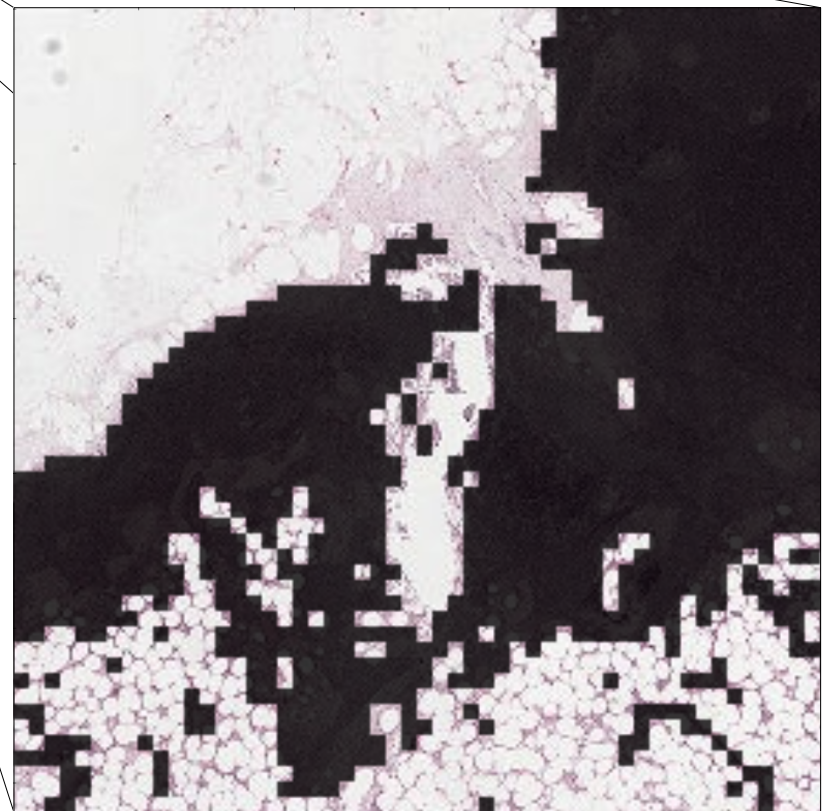
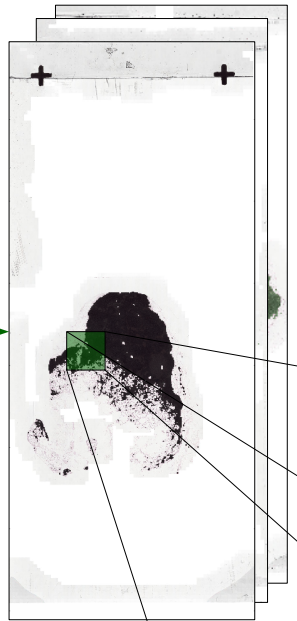

training →

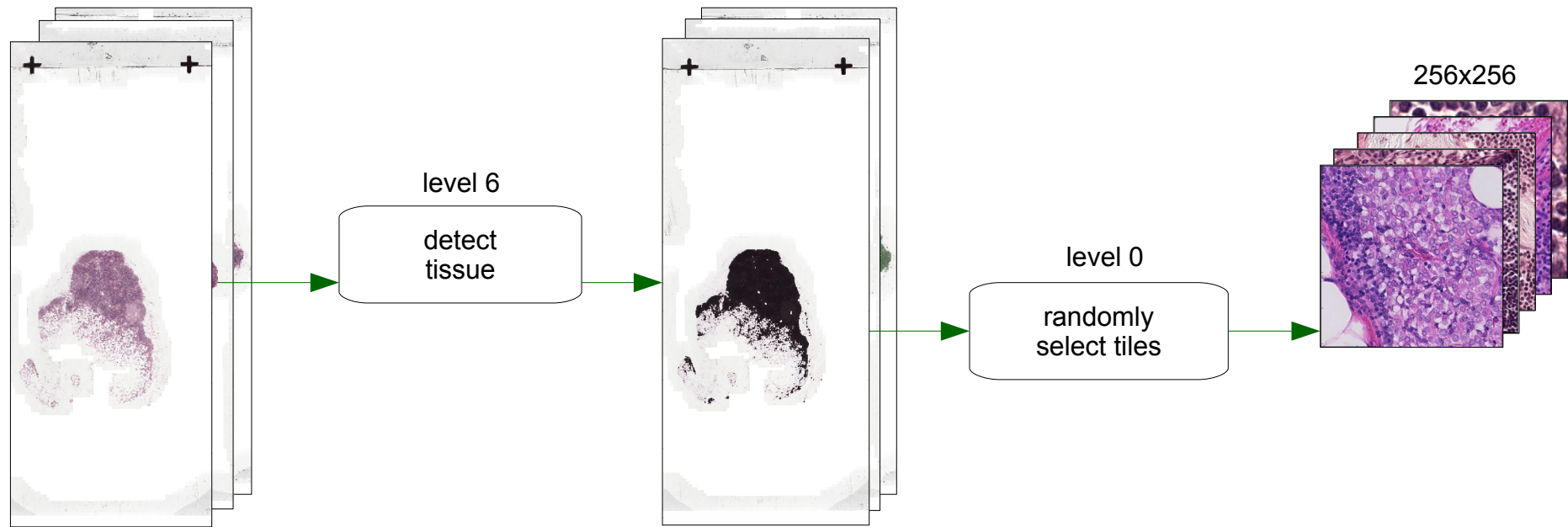

training →

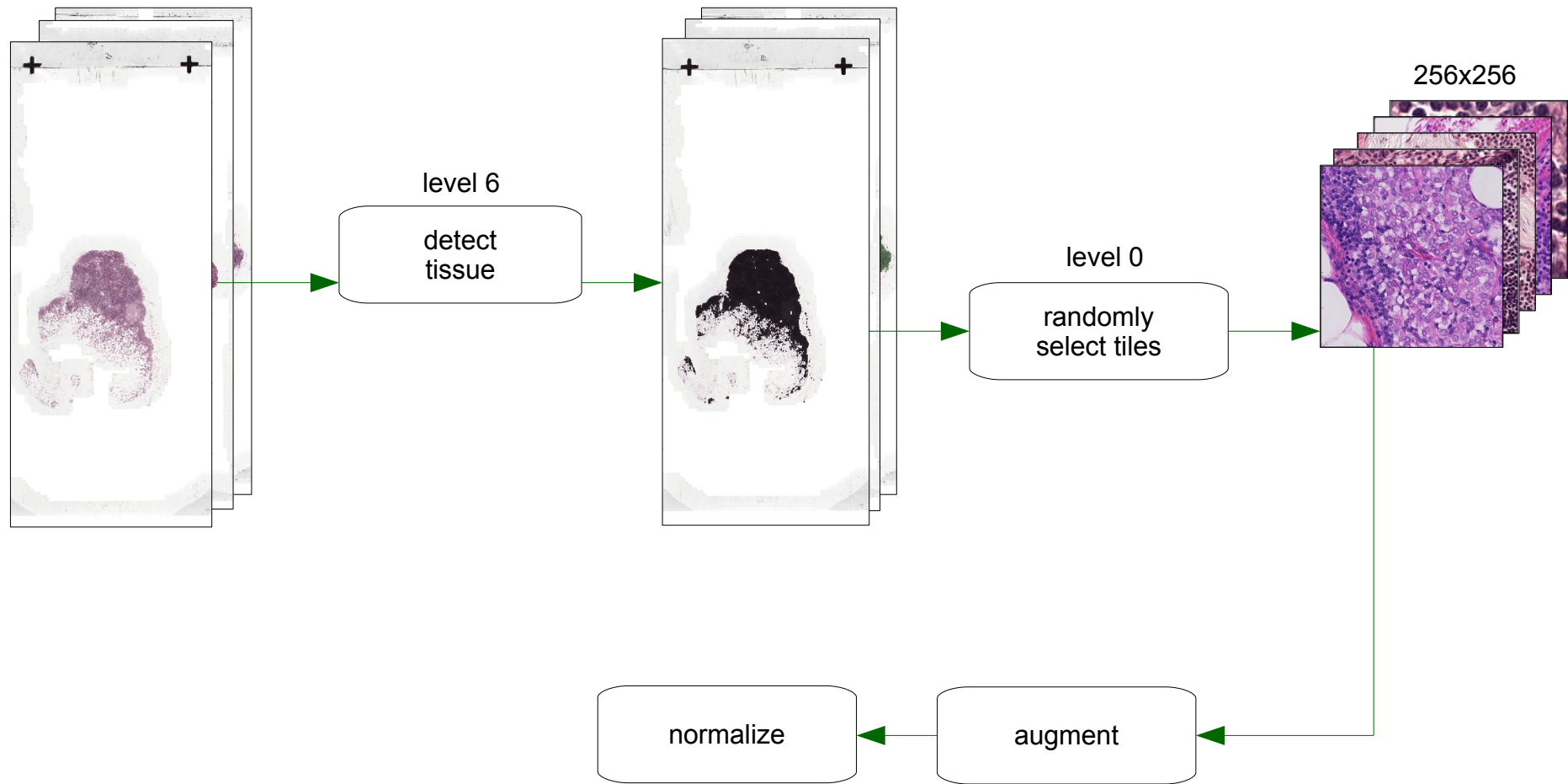

training →

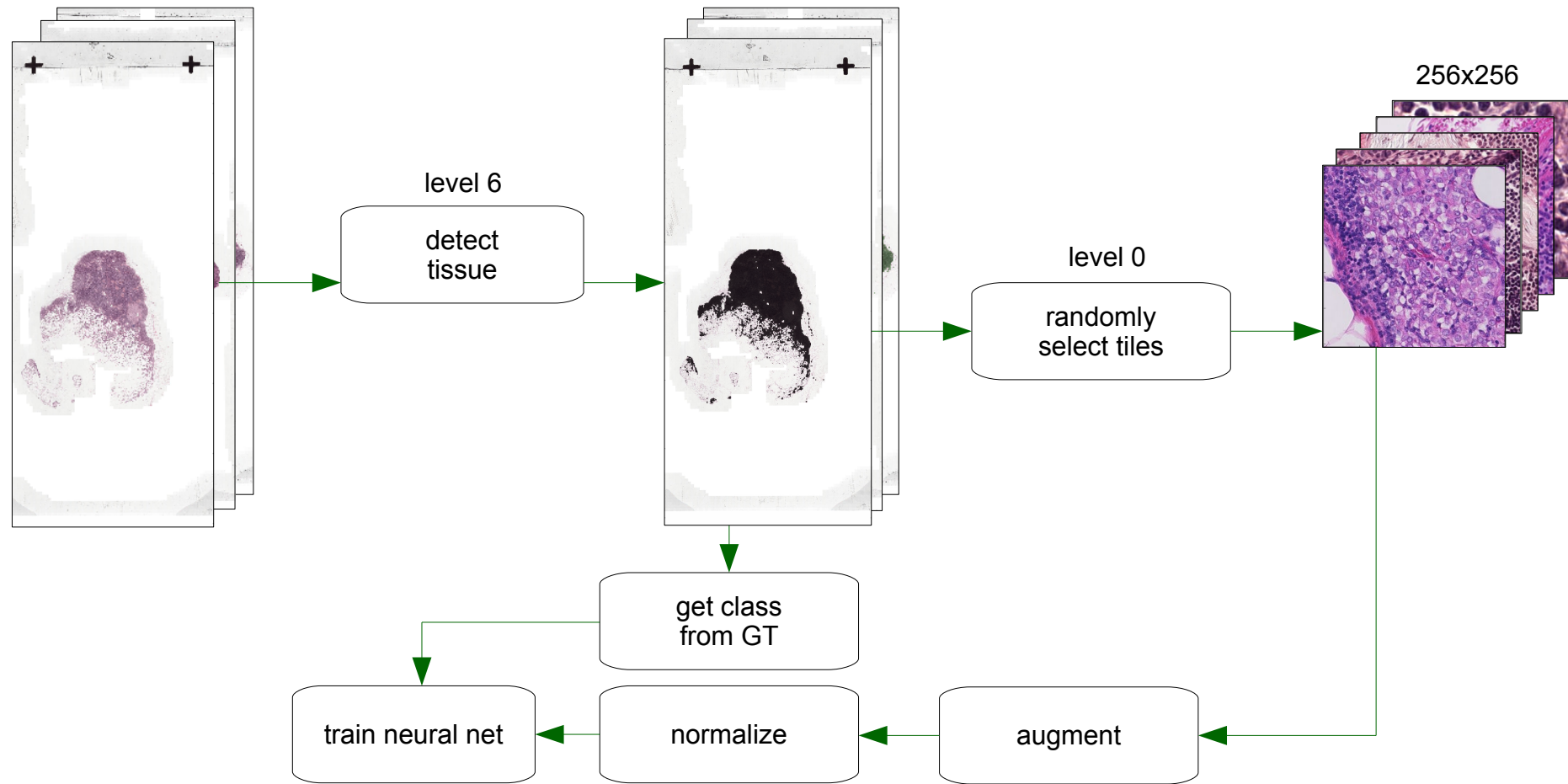

training →

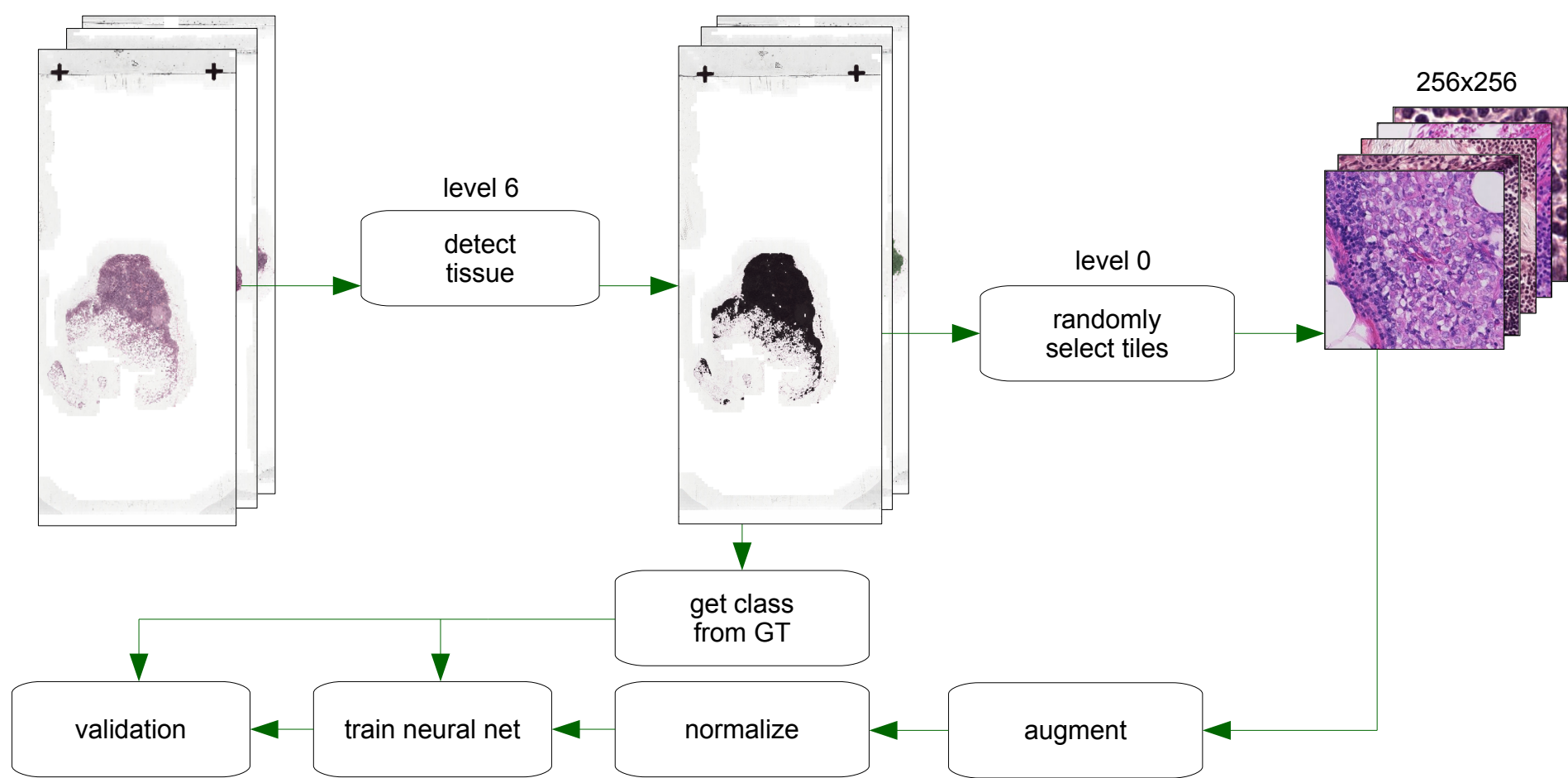



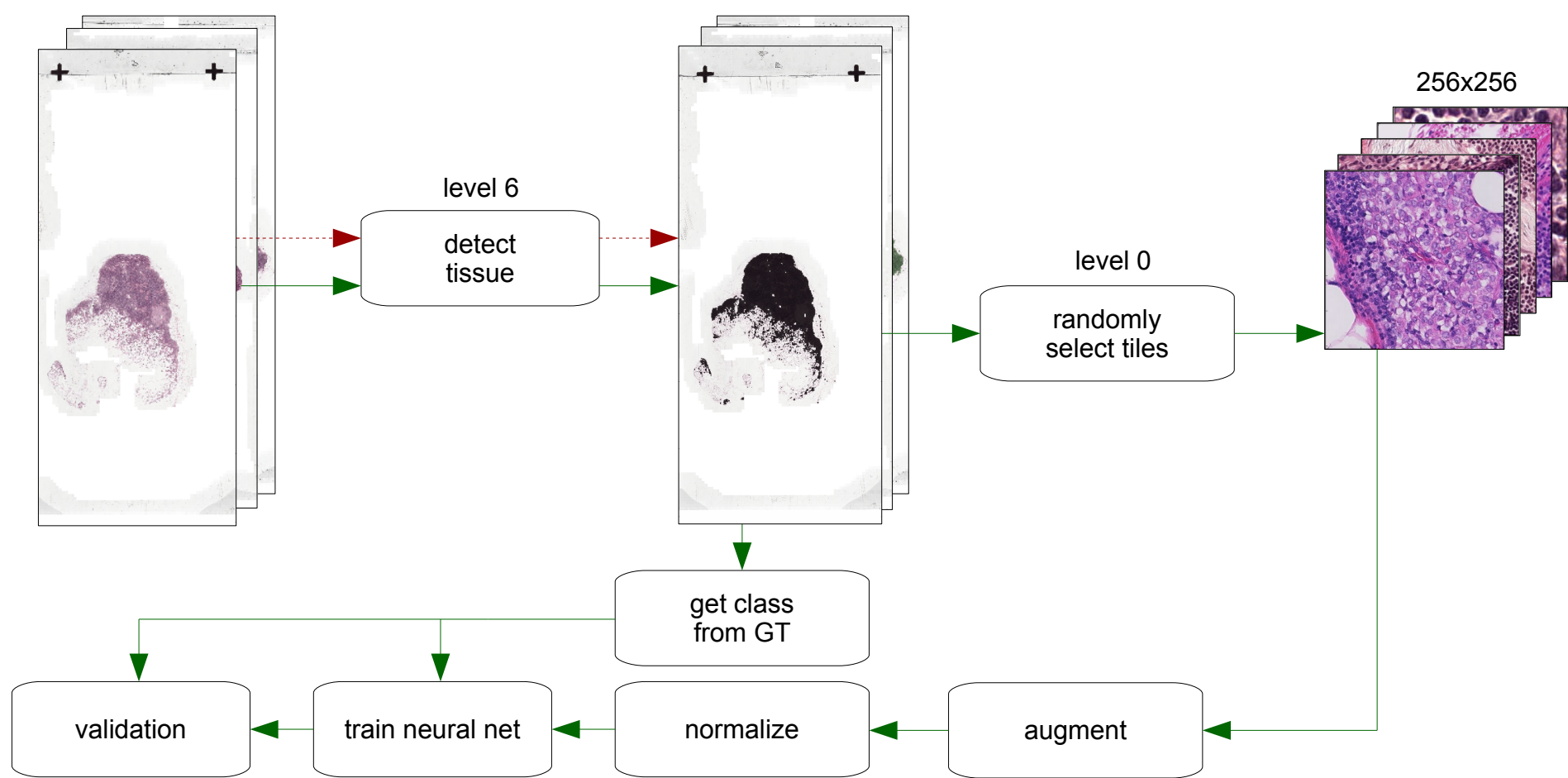

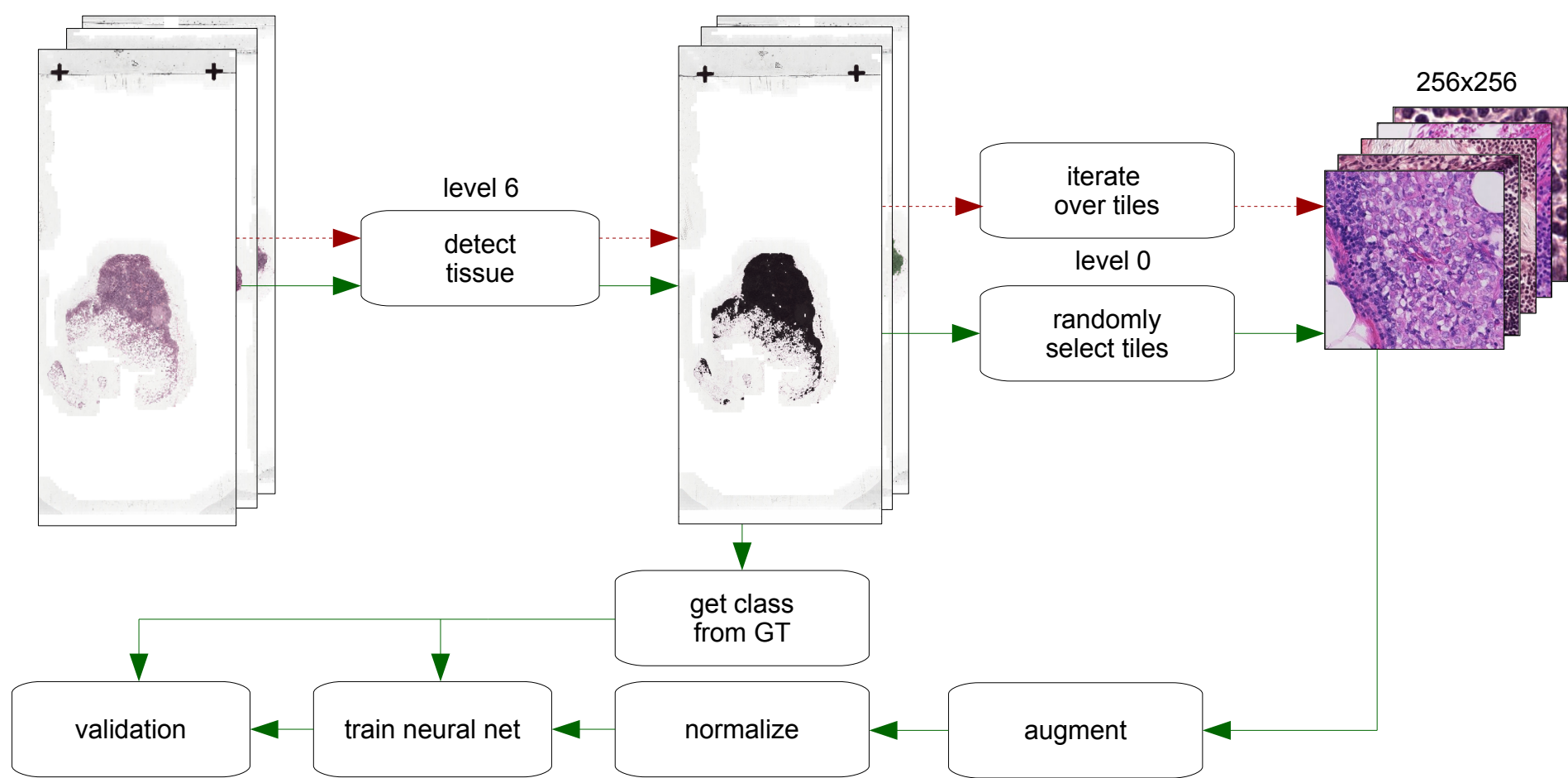

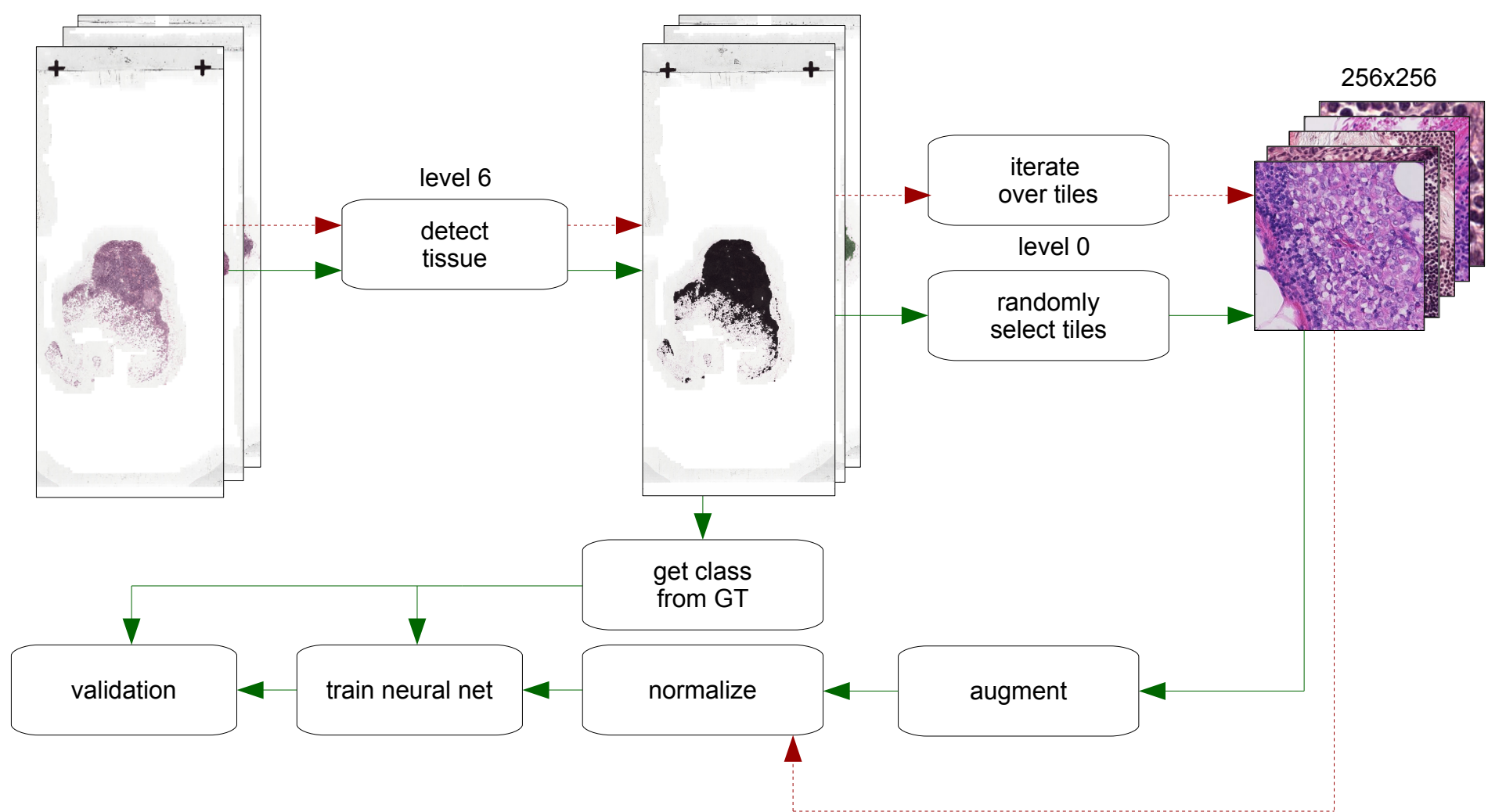

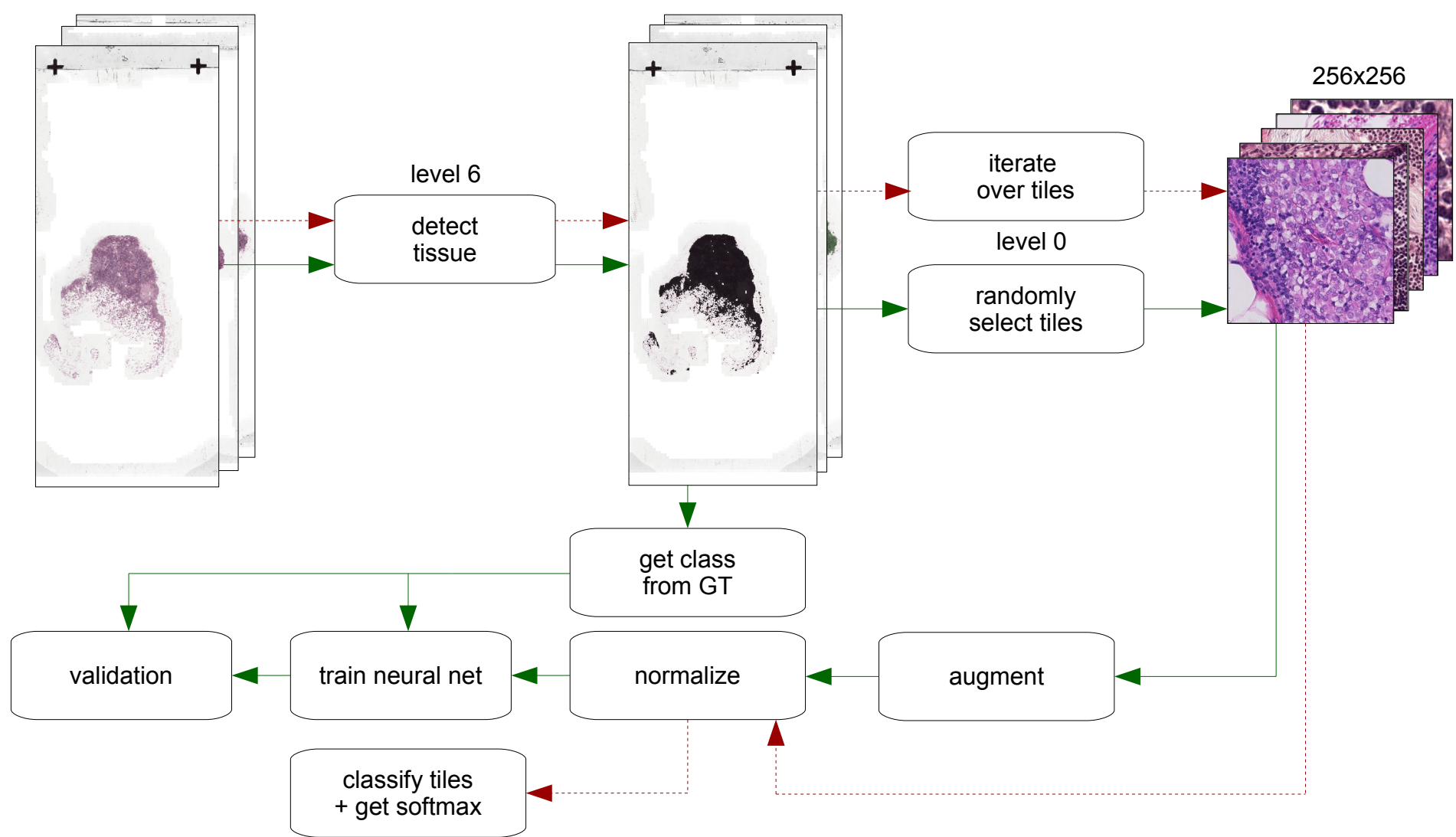

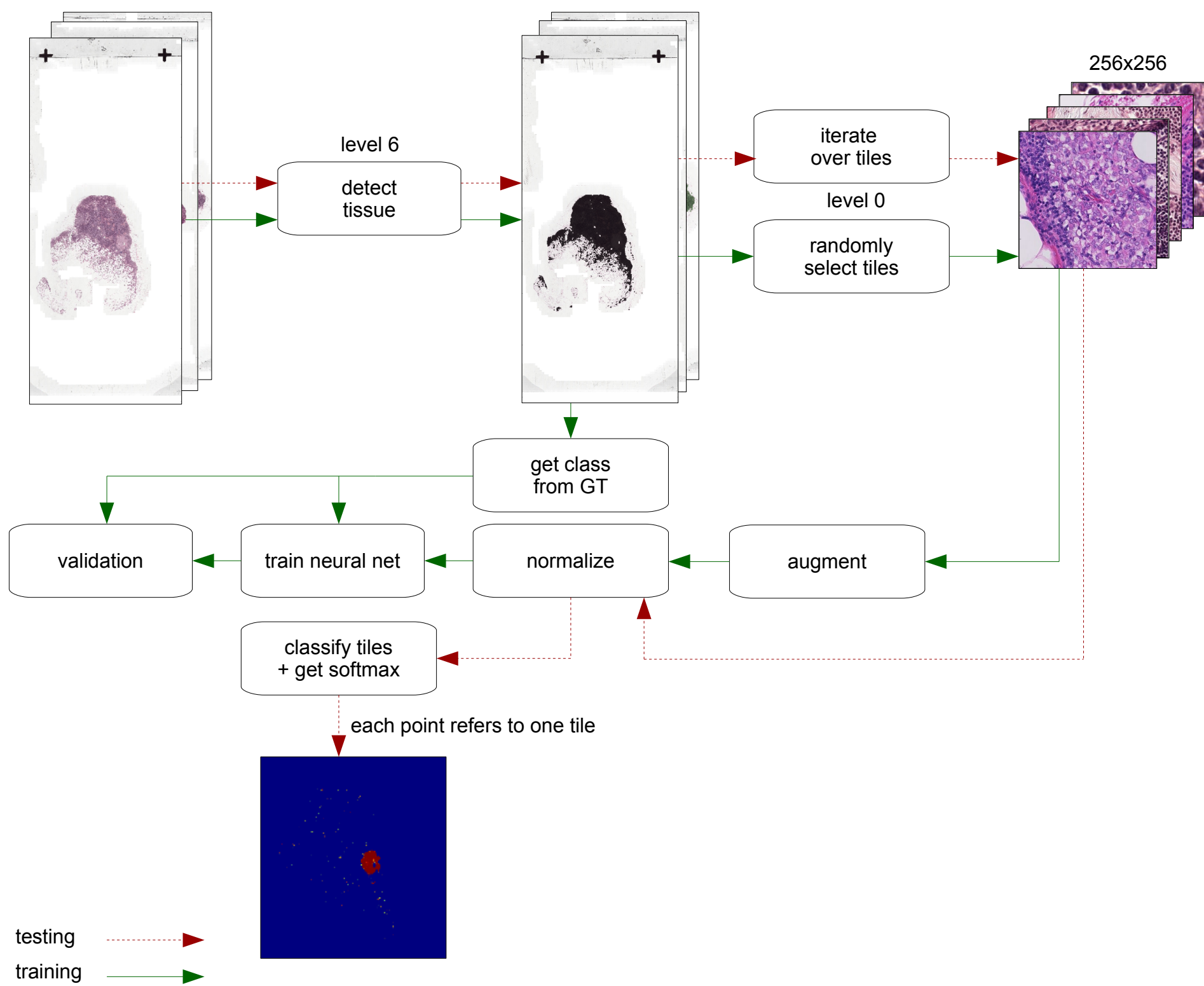

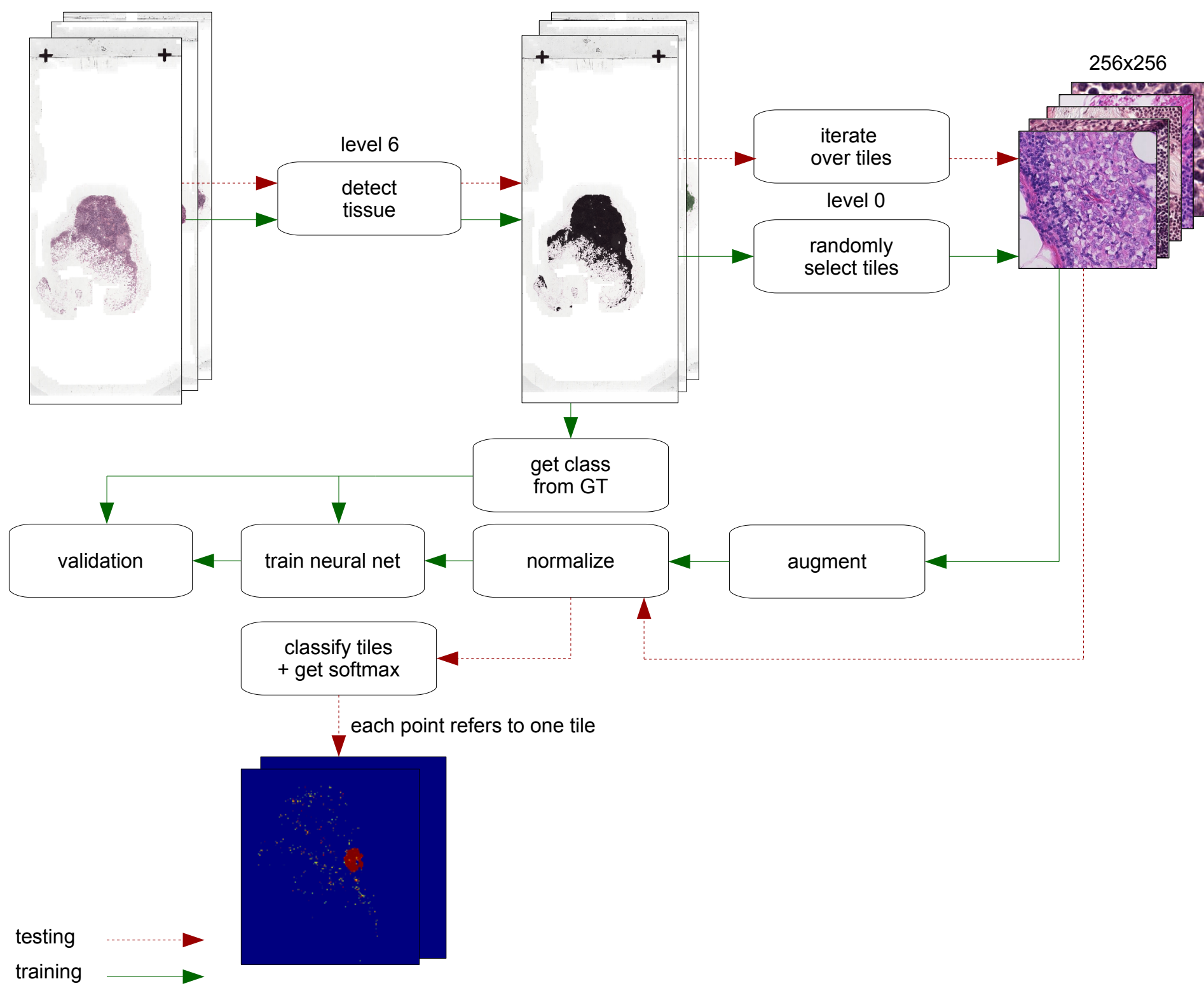

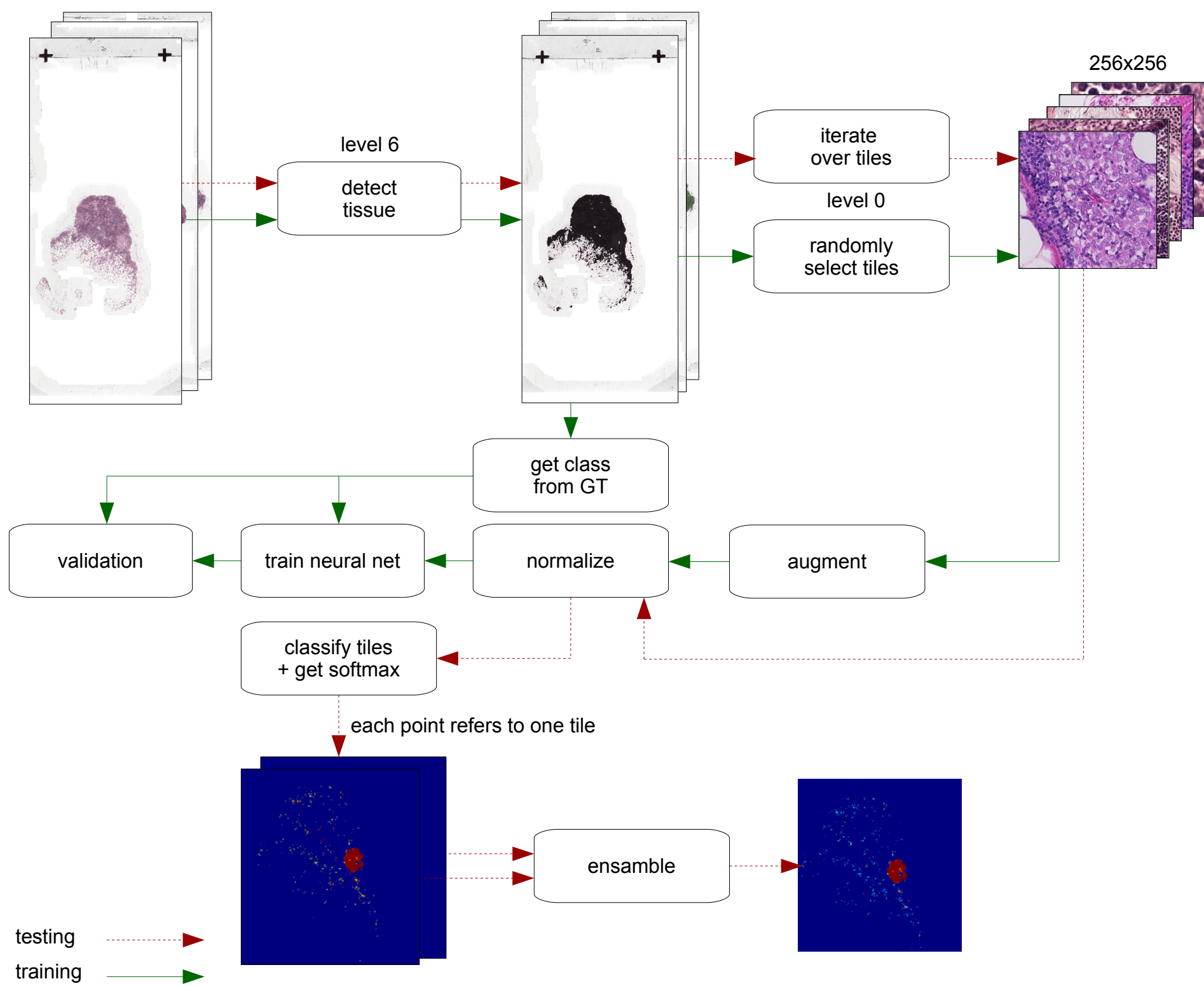

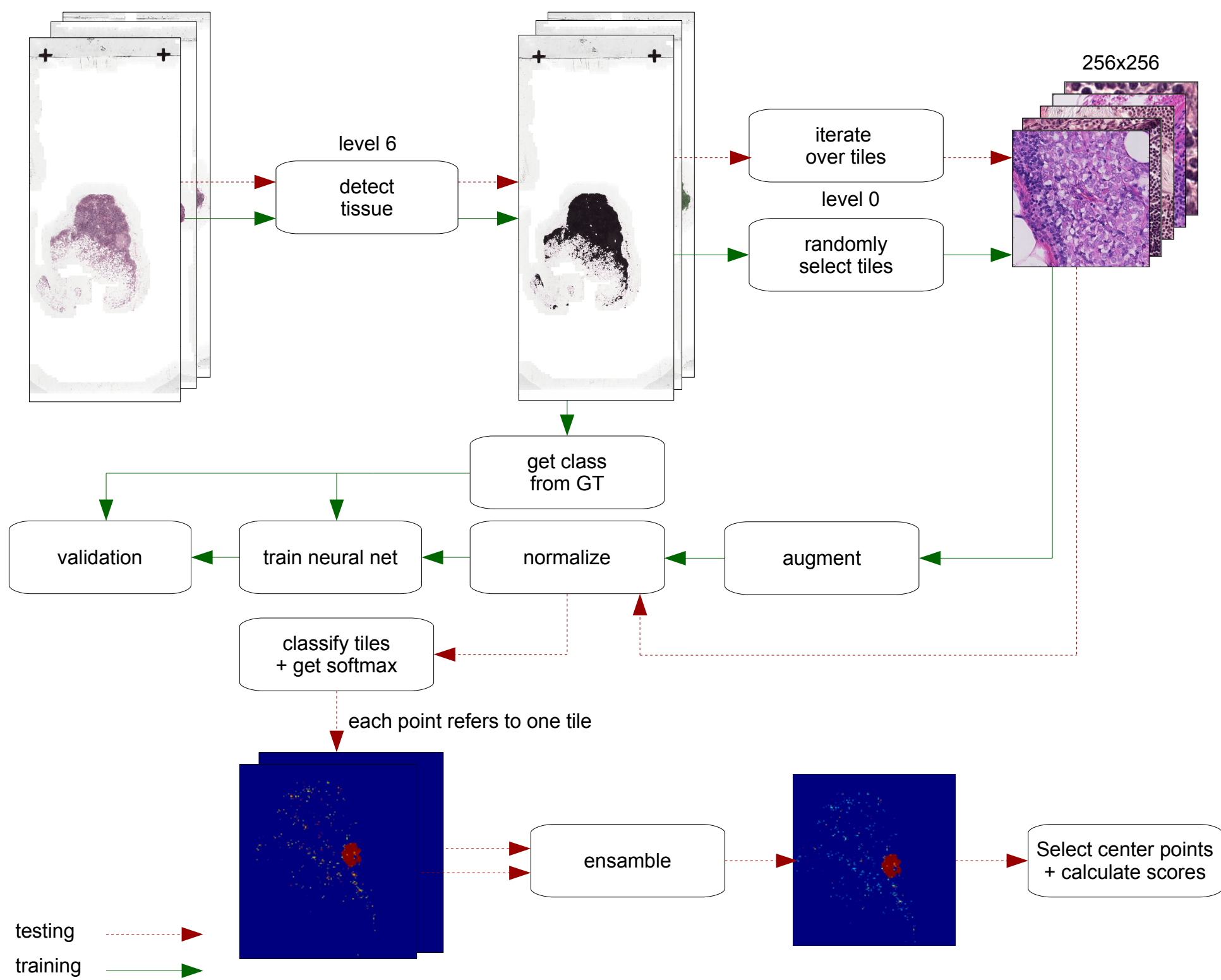



# ResNet-like architecture

34-layer plain

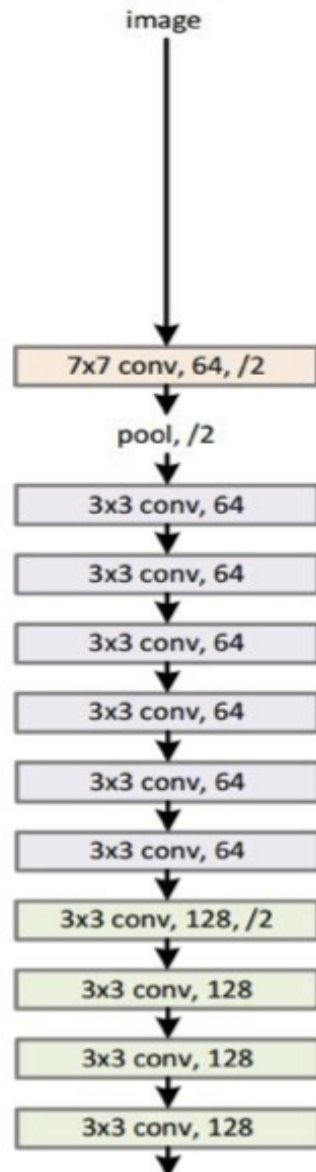

34-layer residual

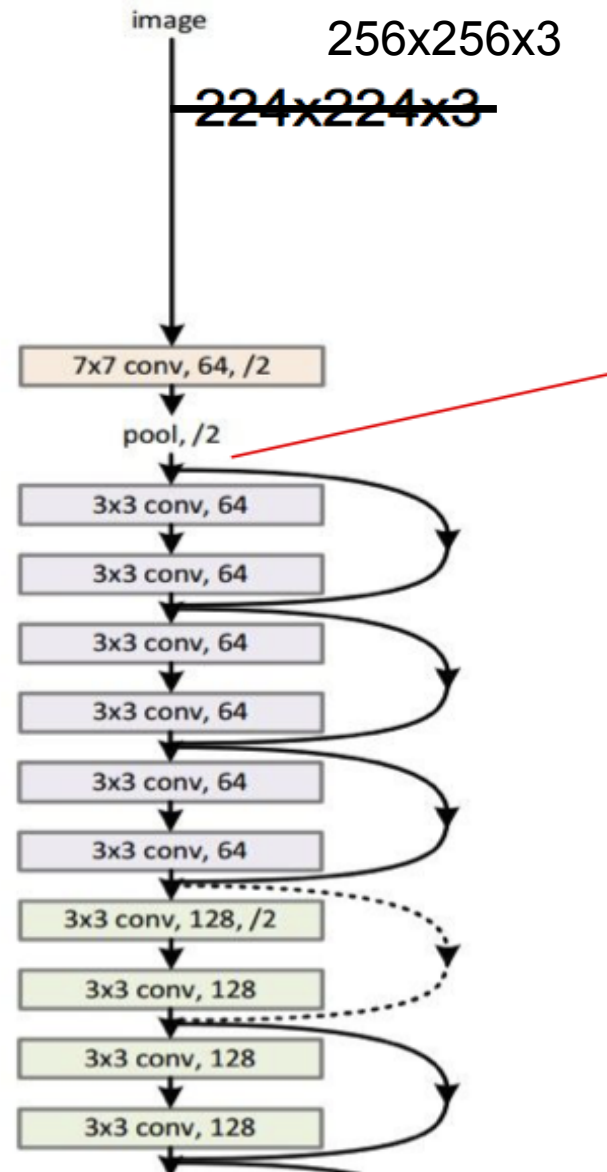

# ResNet-like architecture

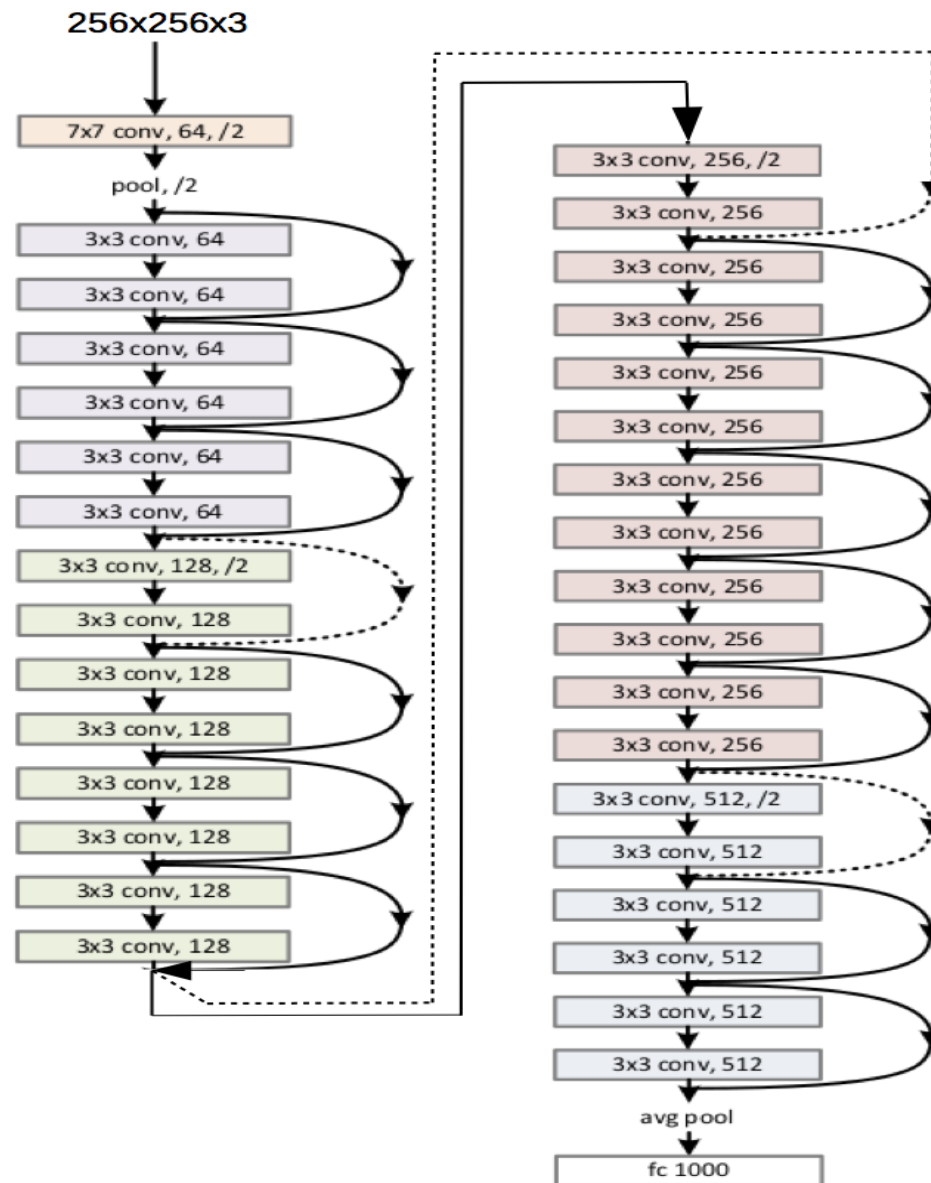

# Training

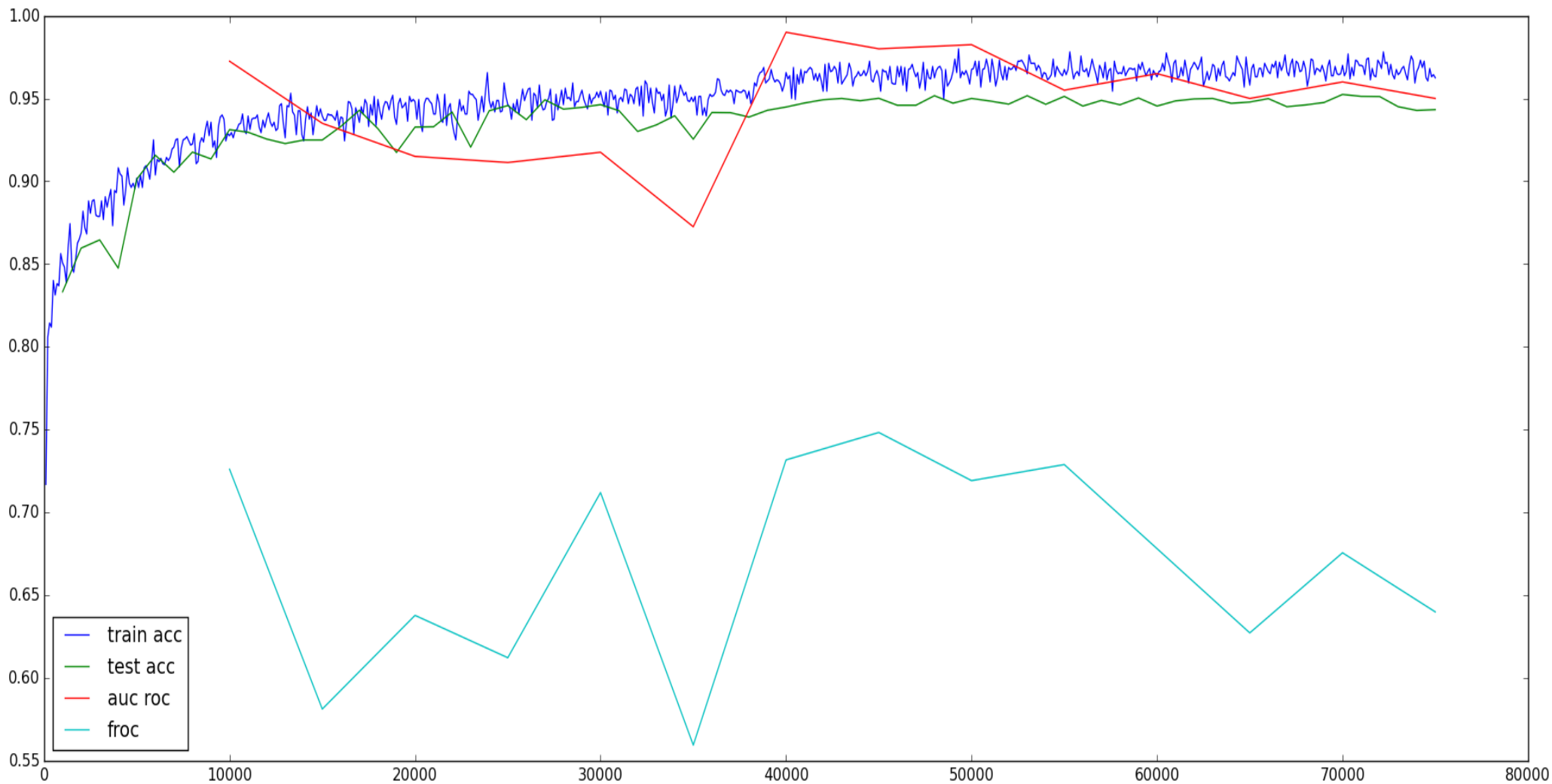

# Tumor (0.99)

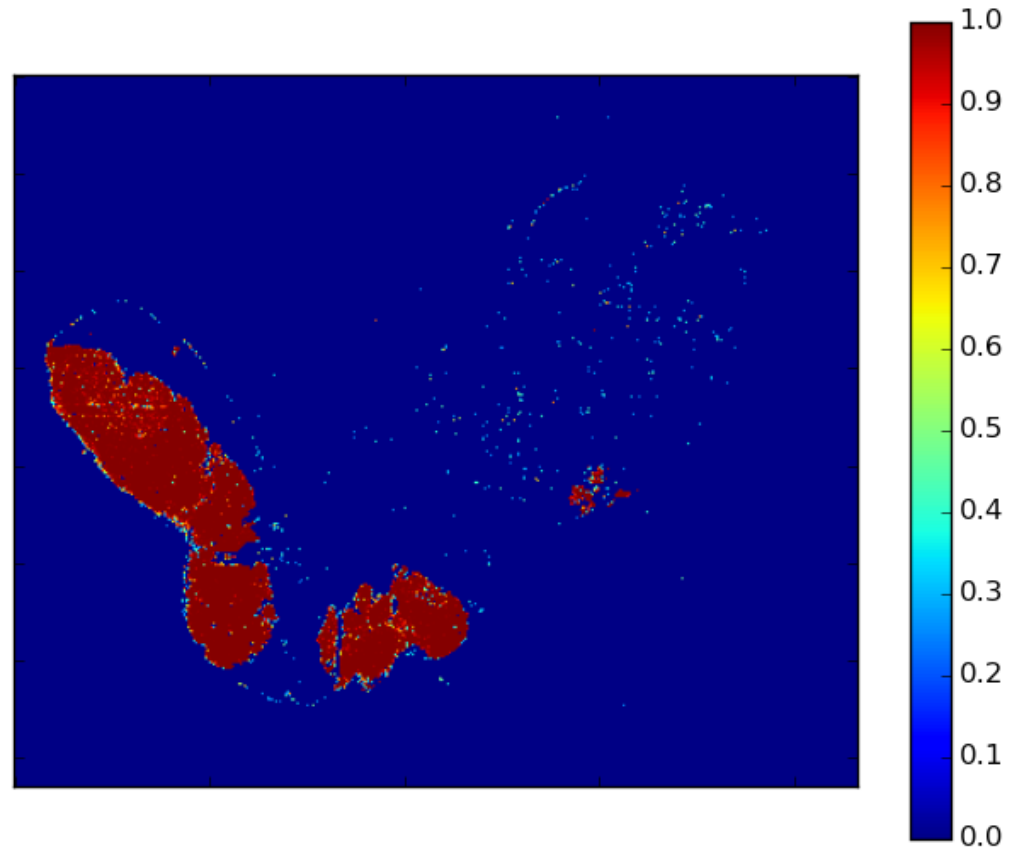
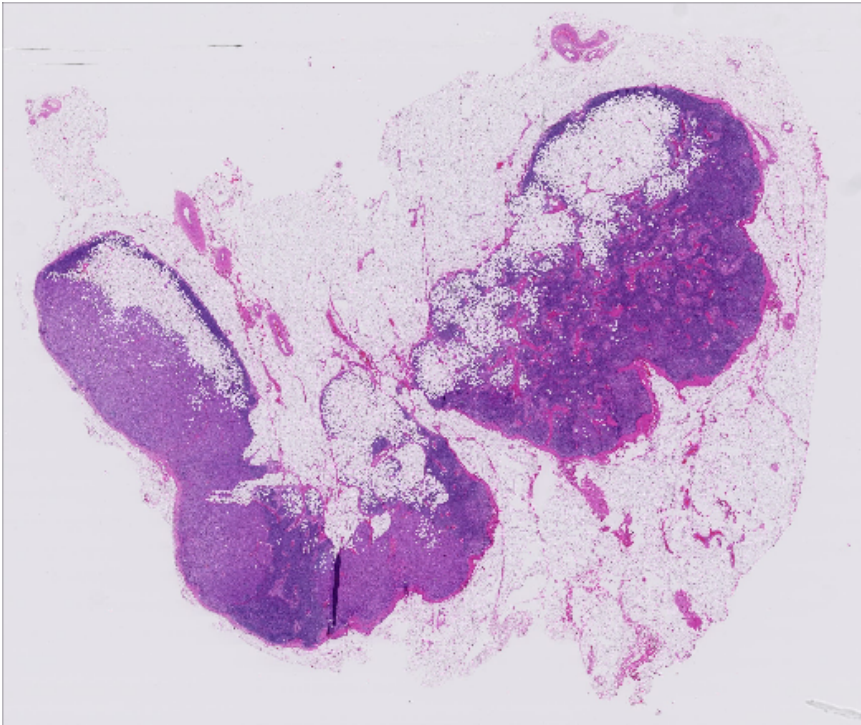

# Non tumor (0.45)

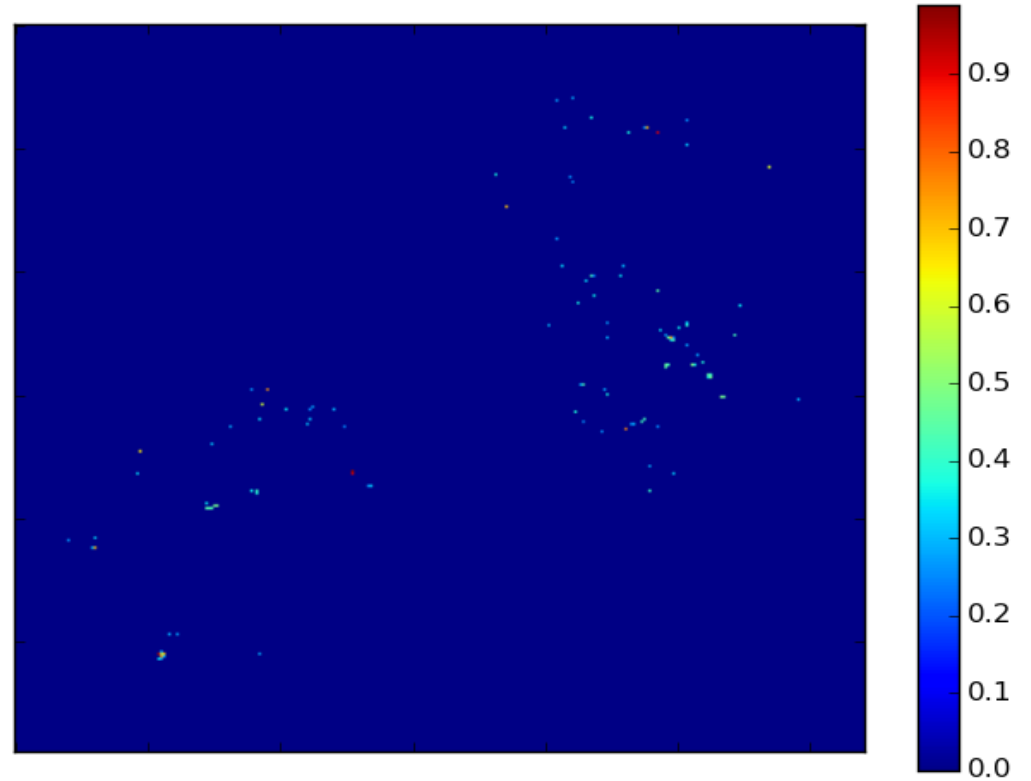
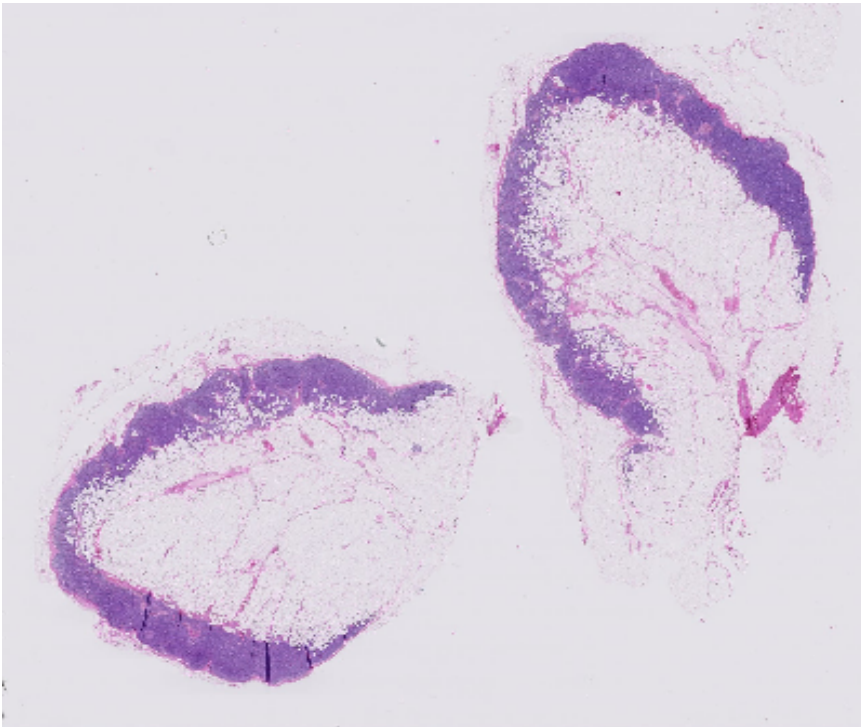

# Tumor (0.99)

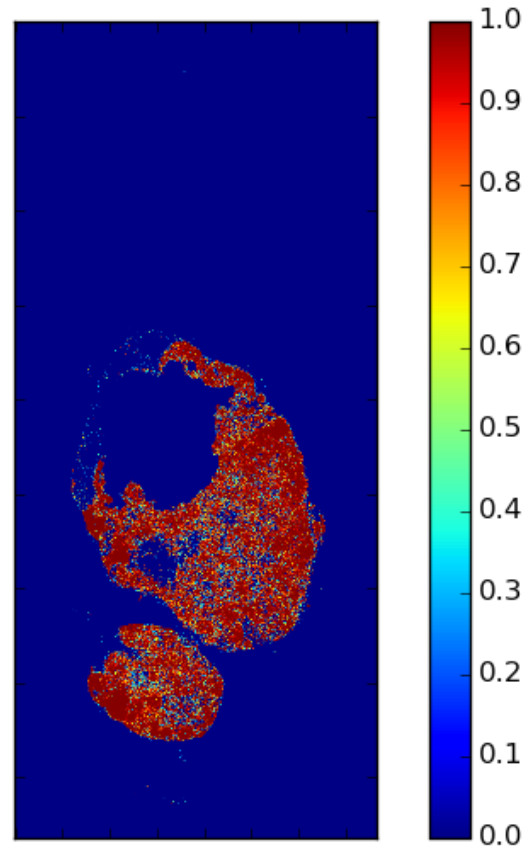
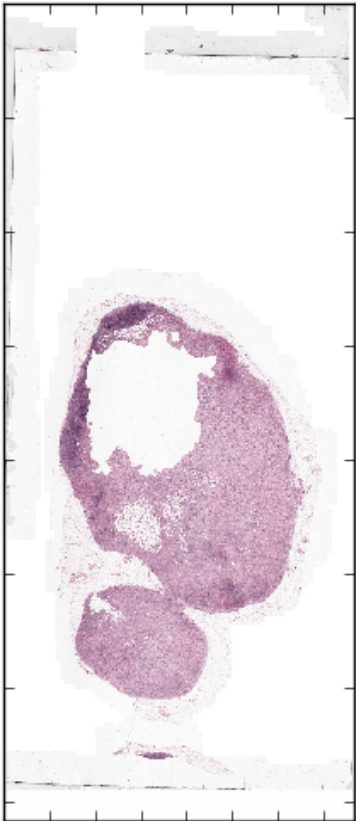

**Thanks!**